COMMUNITY PREPAREDNESS SECTION (DRAFT)

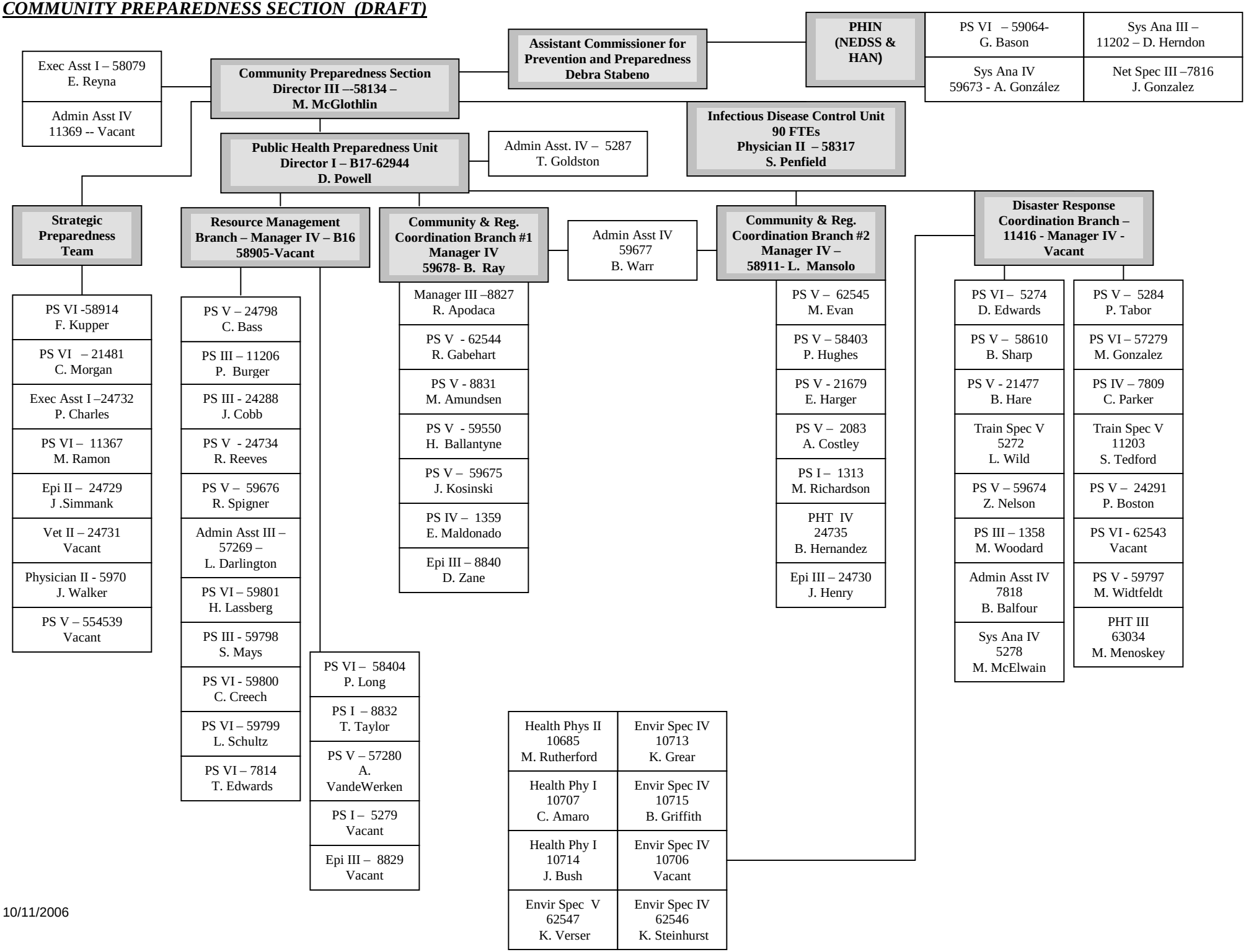

10/11/2006